

How easy is it to use eCopy and Captaris Alchemy to get rid of paper documents?

SCAN... SELECT... INDEX... DONE!

eCopy Connector for Alchemy

Easily scan and index office documents directly from your multi-function copiers and network scanners, using Highland Martin's Captaris Alchemy Connector for eCopy ShareScan OP.

Easy to Configure

Use the provided configuration tool to determine which Alchemy databases and fields will be accessible, and define static or dynamic Alchemy folders where the documents will be stored.

Highly Scalable

Designed using Alchemy's web services architecture to provide a highly scalable eCopy connector.

Secure

Leverages Active Directory and Alchemy integrated security to provide secure access to your Alchemy databases.

Auditable

Use Alchemy Advanced Server to provide a complete audit trail of all user activity

Reliable

Built using the eCopy SDK, Alchemy Web Services and Microsoft .NET to provide a reliable and easy to use connector.

Getting rid of paper documents has never been easier. Don't limit your office's scanning to the few individuals that may have scanners at their desks. Allow everyone to scan and index paper documents directly from your multi-function copiers using the eCopy Connector for Captaris Alchemy software.

Supporting the full Alchemy security model, users login at the eCopy device using their network user name and password. The user **scans** the document and **selects** one of the Alchemy databases that they have permission to access. The profile fields and dropdowns for that database are shown, allowing the user to **index** the document directly at the eCopy console. Using predefined paths, or dynamic paths built using the data entered, the documents are stored in the Alchemy repository for archiving. It can be as simple as three steps:

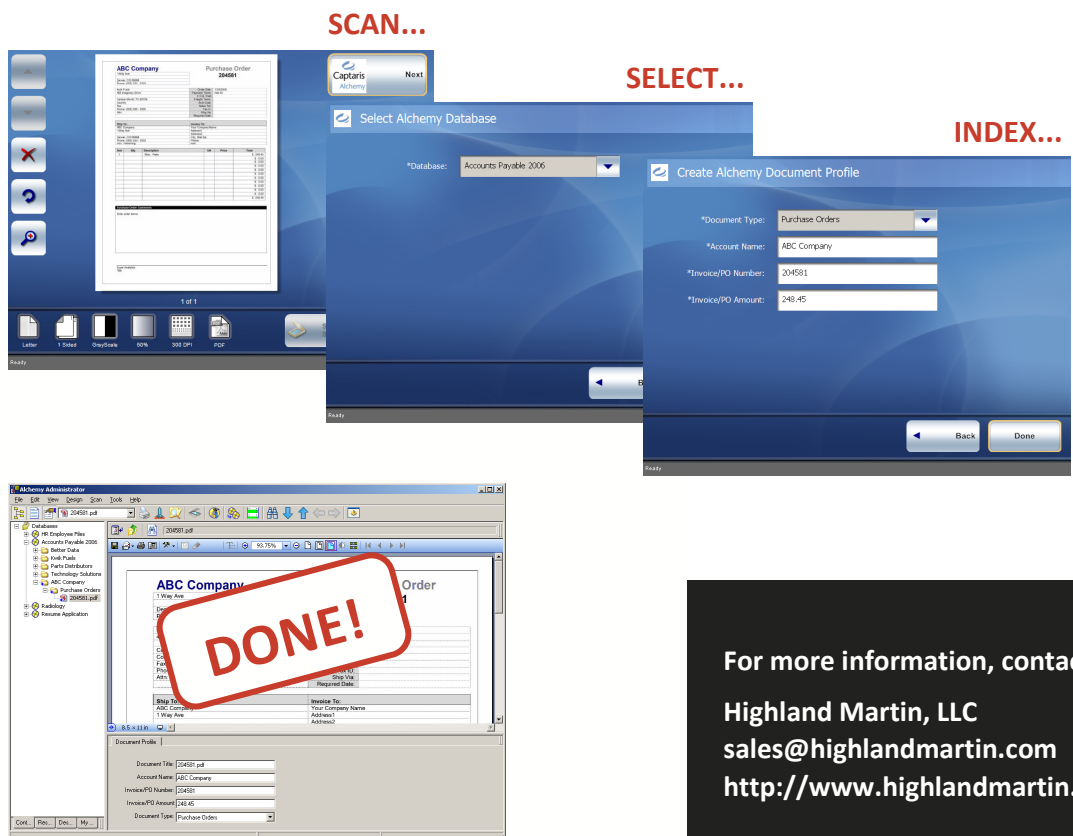

For more information, contact:

Highland Martin, LLC
sales@highlandmartin.com
<http://www.highlandmartin.com>

eCopy Connector for Alchemy Server®

Features

- ⇒ **Dynamic Alchemy Folders**—Create static folders or dynamically create the Alchemy folder structure using the index data, static text and/or the system date.
- ⇒ **Dynamic Document Title**—Dynamically create the Document Title using the index data, static text and/or the system date.
- ⇒ **Lookup Fields**—Use the lookup table functionality built into Alchemy, or create them using the connector configuration tool to display drop down values on the eCopy device. Create lookups for any field, including Document Title.
- ⇒ **Required Fields**—Choose which Alchemy fields will be required during the eCopy indexing. Users are warned and not allowed to continue until required fields have been indexed.
- ⇒ **Multiple eCopy Profiles**—Define and apply different connector configurations to multiple eCopy devices. This allows you to present different Alchemy indexing options at different eCopy device office locations.

System Requirements

- ⇒ Microsoft .NET Framework version 1.1
- ⇒ Microsoft .NET Framework version 2.0
- ⇒ Captaris Alchemy Standard or Advanced Server (Separate connector for Alchemy Gold is available)
- ⇒ Captaris Alchemy Web Engine (installed and configured)
- ⇒ Captaris Alchemy Web Services (installed and configured)
- ⇒ Captaris Alchemy Integrated Security (enabled and configured if security is

Pricing

- ⇒ Each Connector \$1,295 + 1 Year Connector Support \$200 = \$1,495
- ⇒ Remote Installation & Basic Training (2 Hours) \$250
- ⇒ 5% Discount for 5-10 connectors
- ⇒ 10% Discount for 11-49 connectors
- ⇒ 15% Discount for 50-99 connectors
- ⇒ 20% Discount for 100+ connectors
- ⇒ Partner pricing & NFR's available based on qualification

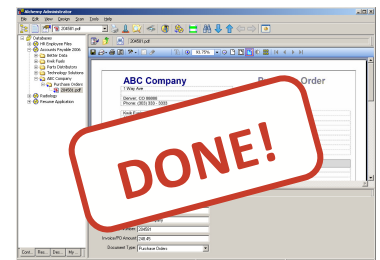

For more information, contact:

Highland Martin, LLC

sales@highlandmartin.com

<http://www.highlandmartin.com>